

设备信息

设备型号:	GSP-6 Pro	传感器类型:	温度 & 湿度
序列号:	EFT25A003564	固件版本:	V1.7
总空间:	100000		

行程信息

行程编码:	0000001
行程描述:	Temperature recording.

配置信息

按键停止:	允许	记录间隔:	10m
按键提示音:	禁止	超限后, 记录间隔缩短:	禁止
报警音:	禁止	存储方式:	记满停止

报警阈值

H1: 高于	8.0° C	0k
理想区域:		
L1: 低于	2.0° C	0k
HH: 高于	90.0%RH	Alarm
理想区域:		
HL: 低于	10.0%RH	0k

报警状态

统计信息(重新计算)

最大值:	6.6° C / 99.9%RH	首条记录时间:	2026-04-16 00:02:39
最小值:	5.7° C / 96.5%RH	末条记录时间:	2026-05-07 10:02:39
平均值:	6.1° C / 98.2%RH	记录时长:	21d 10h
MKT:	6.1° C	数据总数:	3085
报警时间(温度):	N/A	当前条数:	3085
报警时间(湿度):	2026-04-16 00:02:39		

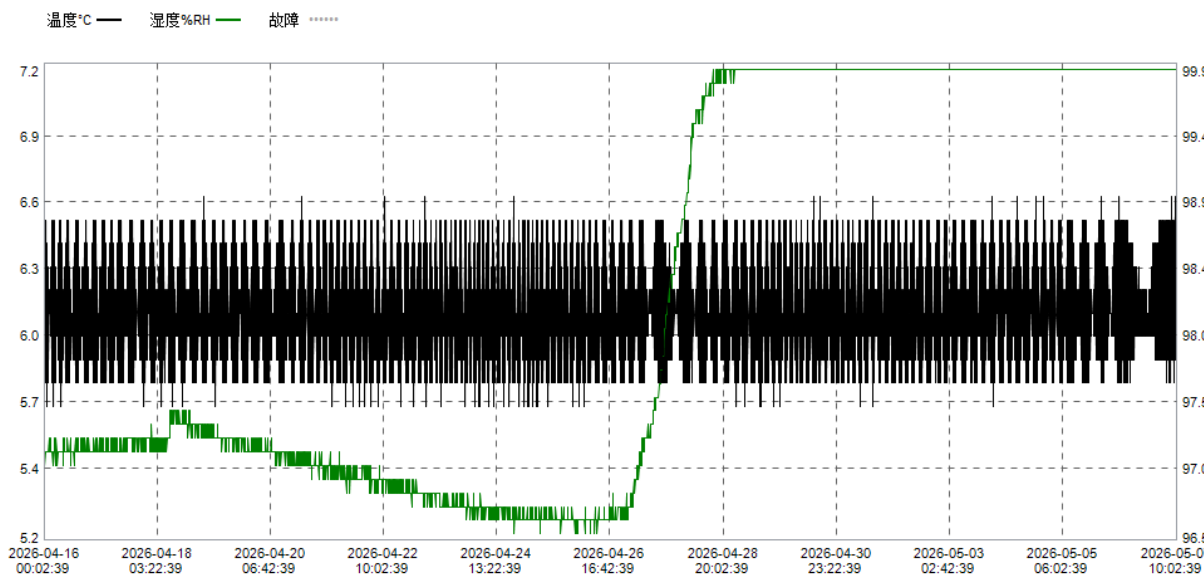

时间	°C	%RH	时间	°C	%RH	时间	°C	%RH	时间	°C	%RH	时间	°C	%RH
2026-04-16 00:02:39	6.4	97.0	2026-04-16 16:42:39	6.2	97.1	2026-04-17 09:22:39	5.9	97.2	2026-04-18 02:02:39	6.4	97.2	2026-04-18 18:42:39	6.4	97.2
2026-04-16 00:12:39	5.8	97.1	2026-04-16 16:52:39	6.0	97.2	2026-04-17 09:32:39	6.4	97.1	2026-04-18 02:12:39	5.8	97.2	2026-04-18 18:52:39	5.9	97.3
2026-04-16 00:22:39	6.5	97.0	2026-04-16 17:02:39	6.1	97.1	2026-04-17 09:42:39	5.8	97.1	2026-04-18 02:22:39	6.3	97.1	2026-04-18 19:02:39	6.5	97.3
2026-04-16 00:32:39	5.8	97.1	2026-04-16 17:12:39	6.2	97.1	2026-04-17 09:52:39	6.5	97.1	2026-04-18 02:32:39	5.9	97.1	2026-04-18 19:12:39	5.9	97.3
2026-04-16 00:42:39	6.5	97.1	2026-04-16 17:22:39	6.0	97.1	2026-04-17 10:02:39	5.8	97.1	2026-04-18 02:42:39	6.2	97.2	2026-04-18 19:22:39	6.5	97.2
2026-04-16 00:52:39	5.8	97.1	2026-04-16 17:32:39	6.3	97.2	2026-04-17 10:12:39	6.5	97.1	2026-04-18 02:52:39	5.9	97.1	2026-04-18 19:32:39	5.8	97.2
2026-04-16 01:02:39	6.5	97.1	2026-04-16 17:42:39	6.0	97.2	2026-04-17 10:22:39	5.8	97.2	2026-04-18 03:02:39	6.1	97.2	2026-04-18 19:42:39	6.5	97.3
2026-04-16 01:12:39	5.7	97.1	2026-04-16 17:52:39	6.3	97.1	2026-04-17 10:32:39	6.5	97.1	2026-04-18 03:12:39	6.0	97.1	2026-04-18 19:52:39	5.8	97.3
2026-04-16 01:22:39	6.4	97.1	2026-04-16 18:02:39	5.9	97.1	2026-04-17 10:42:39	5.8	97.1	2026-04-18 03:22:39	6.1	97.2	2026-04-18 20:02:39	6.5	97.3
2026-04-16 01:32:39	5.8	97.1	2026-04-16 18:12:39	6.4	97.2	2026-04-17 10:52:39	6.5	97.2	2026-04-18 03:32:39	6.2	97.1	2026-04-18 20:12:39	5.8	97.3
2026-04-16 01:42:39	6.3	97.1	2026-04-16 18:22:39	5.8	97.2	2026-04-17 11:02:39	5.8	97.2	2026-04-18 03:42:39	6.0	97.2	2026-04-18 20:22:39	6.5	97.3
2026-04-16 01:52:39	5.8	97.1	2026-04-16 18:32:39	6.4	97.1	2026-04-17 11:12:39	6.5	97.1	2026-04-18 03:52:39	6.3	97.2	2026-04-18 20:32:39	5.8	97.2
2026-04-16 02:02:39	6.2	97.1	2026-04-16 18:42:39	5.8	97.2	2026-04-17 11:22:39	5.8	97.1	2026-04-18 04:02:39	5.9	97.2	2026-04-18 20:42:39	6.5	97.2
2026-04-16 02:12:39	5.9	97.1	2026-04-16 18:52:39	6.5	97.1	2026-04-17 11:32:39	6.4	97.1	2026-04-18 04:12:39	6.3	97.1	2026-04-18 20:52:39	5.8	97.3
2026-04-16 02:22:39	6.2	97.2	2026-04-16 19:02:39	5.8	97.1	2026-04-17 11:42:39	5.8	97.1	2026-04-18 04:22:39	5.9	97.2	2026-04-18 21:02:39	6.4	97.3
2026-04-16 02:32:39	6.1	97.1	2026-04-16 19:12:39	6.5	97.1	2026-04-17 11:52:39	6.3	97.2	2026-04-18 04:32:39	6.4	97.2	2026-04-18 21:12:39	5.8	97.3
2026-04-16 02:42:39	6.1	97.1	2026-04-16 19:22:39	5.8	97.2	2026-04-17 12:02:39	5.8	97.2	2026-04-18 04:42:39	5.8	97.2	2026-04-18 21:22:39	6.3	97.3
2026-04-16 02:52:39	6.2	97.1	2026-04-16 19:32:39	6.4	97.1	2026-04-17 12:12:39	6.3	97.2	2026-04-18 04:52:39	6.5	97.1	2026-04-18 21:32:39	5.9	97.2
2026-04-16 03:02:39	6.0	97.2	2026-04-16 19:42:39	5.8	97.2	2026-04-17 12:22:39	5.9	97.1	2026-04-18 05:02:39	5.8	97.2	2026-04-18 21:42:39	6.3	97.2
2026-04-16 03:12:39	6.3	97.1	2026-04-16 19:52:39	6.3	97.1	2026-04-17 12:32:39	6.2	97.1	2026-04-18 05:12:39	6.5	97.1	2026-04-18 21:52:39	5.9	97.3
2026-04-16 03:22:39	5.9	97.1	2026-04-16 20:02:39	5.8	97.2	2026-04-17 12:42:39	6.0	97.2	2026-04-18 05:22:39	5.7	97.1	2026-04-18 22:02:39	6.2	97.2
2026-04-16 03:32:39	6.4	97.1	2026-04-16 20:12:39	6.3	97.1	2026-04-17 12:52:39	6.1	97.2	2026-04-18 05:32:39	6.5	97.1	2026-04-18 22:12:39	6.0	97.3
2026-04-16 03:42:39	5.8	97.1	2026-04-16 20:22:39	5.9	97.2	2026-04-17 13:02:39	6.1	97.2	2026-04-18 05:42:39	5.8	97.2	2026-04-18 22:22:39	6.1	97.3
2026-04-16 03:52:39	6.5	97.1	2026-04-16 20:32:39	6.2	97.1	2026-04-17 13:12:39	6.0	97.2	2026-04-18 05:52:39	6.5	97.2	2026-04-18 22:32:39	6.0	97.3
2026-04-16 04:02:39	5.8	97.0	2026-04-16 20:42:39	5.9	97.1	2026-04-17 13:22:39	6.2	97.1	2026-04-18 06:02:39	5.8	97.2	2026-04-18 22:42:39	6.0	97.3
2026-04-16 04:12:39	6.5	97.1	2026-04-16 20:52:39	6.1	97.1	2026-04-17 13:32:39	6.0	97.2	2026-04-18 06:12:39	6.4	97.1	2026-04-18 22:52:39	6.1	97.3
2026-04-16 04:22:39	5.7	97.1	2026-04-16 21:02:39	6.1	97.1	2026-04-17 13:42:39	6.3	97.1	2026-04-18 06:22:39	5.9	97.2	2026-04-18 23:02:39	6.0	97.3
2026-04-16 04:32:39	6.5	97.1	2026-04-16 21:12:39	6.0	97.1	2026-04-17 13:52:39	6.0	97.2	2026-04-18 06:32:39	6.3	97.2	2026-04-18 23:12:39	6.2	97.3
2026-04-16 04:42:39	5.8	97.1	2026-04-16 21:22:39	6.2	97.1	2026-04-17 14:02:39	6.3	97.2	2026-04-18 06:42:39	5.8	97.1	2026-04-18 23:22:39	5.9	97.3
2026-04-16 04:52:39	6.4	97.2	2026-04-16 21:32:39	5.9	97.1	2026-04-17 14:12:39	5.9	97.2	2026-04-18 06:52:39	6.2	97.2	2026-04-18 23:32:39	6.3	97.2
2026-04-16 05:02:39	5.8	97.1	2026-04-16 21:42:39	6.3	97.1	2026-04-17 14:22:39	6.4	97.2	2026-04-18 07:02:39	5.9	97.2	2026-04-18 23:42:39	5.9	97.3
2026-04-16 05:12:39	6.3	97.0	2026-04-16 21:52:39	5.9	97.1	2026-04-17 14:32:39	5.8	97.2	2026-04-18 07:12:39	6.1	97.2	2026-04-18 23:52:39	6.4	97.2
2026-04-16 05:22:39	5.8	97.1	2026-04-16 22:02:39	6.4	97.1	2026-04-17 14:42:39	6.5	97.2	2026-04-18 07:22:39	6.0	97.2	2026-04-19 00:02:39	5.8	97.3
2026-04-16 05:32:39	6.2	97.2	2026-04-16 22:12:39	5.8	97.1	2026-04-17 14:52:39	5.8	97.2	2026-04-18 07:32:39	6.1	97.2	2026-04-19 00:12:39	6.5	97.2
2026-04-16 05:42:39	6.0	97.1	2026-04-16 22:22:39	6.5	97.1	2026-04-17 15:02:39	6.5	97.2	2026-04-18 07:42:39	6.2	97.1	2026-04-19 00:22:39	5.8	97.2
2026-04-16 05:52:39	6.2	97.1	2026-04-16 22:32:39	5.8	97.1	2026-04-17 15:12:39	5.8	97.2	2026-04-18 07:52:39	6.0	97.2	2026-04-19 00:32:39	6.6	97.2
2026-04-16 06:02:39	6.1	97.1	2026-04-16 22:42:39	6.5	97.2	2026-04-17 15:22:39	6.5	97.2	2026-04-18 08:02:39	6.2	97.2	2026-04-19 00:42:39	5.8	97.3
2026-04-16 06:12:39	6.0	97.0	2026-04-16 22:52:39	5.8	97.1	2026-04-17 15:32:39	5.8	97.2	2026-04-18 08:12:39	6.0	97.2	2026-04-19 00:52:39	6.5	97.3
2026-04-16 06:22:39	6.2	97.1	2026-04-16 23:02:39	6.5	97.1	2026-04-17 15:42:39	6.5	97.2	2026-04-18 08:22:39	6.3	97.2	2026-04-19 01:02:39	5.8	97.2
2026-04-16 06:32:39	5.9	97.1	2026-04-16 23:12:39	5.8	97.1	2026-04-17 15:52:39	5.8	97.2	2026-04-18 08:32:39	5.9	97.2	2026-04-19 01:12:39	6.5	97.3
2026-04-16 06:42:39	6.4	97.1	2026-04-16 23:22:39	6.5	97.2	2026-04-17 16:02:39	6.5	97.1	2026-04-18 08:42:39	6.4	97.2	2026-04-19 01:22:39	5.8	97.3
2026-04-16 06:52:39	5.9	97.1	2026-04-16 23:32:39	5.8	97.1	2026-04-17 16:12:39	5.8	97.2	2026-04-18 08:52:39	5.8	97.2	2026-04-19 01:32:39	6.4	97.2
2026-04-16 07:02:39	6.5	97.1	2026-04-16 23:42:39	6.4	97.1	2026-04-17 16:22:39	6.5	97.2	2026-04-18 09:02:39	6.5	97.2	2026-04-19 01:42:39	5.8	97.3
2026-04-16 07:12:39	5.8	97.1	2026-04-16 23:52:39	5.8	97.1	2026-04-17 16:32:39	5.9	97.2	2026-04-18 09:12:39	5.8	97.4	2026-04-19 01:52:39	6.4	97.2
2026-04-16 07:22:39	6.5	97.1	2026-04-17 00:02:39	6.3	97.1	2026-04-17 16:42:39	6.4	97.1	2026-04-18 09:22:39	6.5	97.4	2026-04-19 02:02:39	5.9	97.3
2026-04-16 07:32:39	5.8	97.1	2026-04-17 00:12:39	5.8	97.2	2026-04-17 16:52:39	5.8	97.2	2026-04-18 09:32:39	5.8	97.4	2026-04-19 02:12:39	6.3	97.2
2026-04-16 07:42:39	6.5	97.1	2026-04-17 00:22:39	6.2	97.1	2026-04-17 17:02:39	6.3	97.2	2026-04-18 09:42:39	6.5	97.3	2026-04-19 02:22:39	5.9	97.2
2026-04-16 07:52:39	5.7	97.1	2026-04-17 00:32:39	5.9	97.1	2026-04-17 17:12:39	5.9	97.1	2026-04-18 09:52:39	5.8	97.4	2026-04-19 02:32:39	6.2	97.3
2026-04-16 08:02:39	6.4	97.1	2026-04-17 00:42:39	6.1	97.1	2026-04-17 17:22:39	6.3	97.2	2026-04-18 10:02:39	6.5	97.3	2026-04-19 02:42:39	6.0	97.3
2026-04-16 08:12:39	5.8	97.1	2026-04-17 00:52:39	6.0	97.1	2026-04-17 17:32:39	5.9	97.2	2026-04-18 10:12:39	5.7	97.4	2026-04-19 02:52:39	6.1	97.3
2026-04-16 08:22:39	6.3	97.1	2026-04-17 01:02:39	6.1	97.2	2026-04-17 17:42:39	6.2	97.2	2026-04-18 10:22:39	6.5	97.4	2026-04-19 03:02:39	6.0	97.2
2026-04-16 08:32:39	5.9	97.1	2026-04-17 01:12:39	6.2	97.1	2026-04-17 17:52:39	6.0	97.2	2026-04-18 10:32:39	5.8	97.3	2026-04-19 03:12:39	6.1	97.3
2026-04-16 08:42:39	6.2	97.2	2026-04-17 01:22:39	6.0	97.2	2026-04-17 18:02:39	6.2	97.2	2026-04-18 10:42:39	6.3	97.3	2026-04-19 03:22:39	6.2	97.2
2026-04-16 08:52:39	6.0	97.0	2026-04-17 01:32:39	6.3	97.1	2026-04-17 18:12:39	6.1	97.1	2026-04-18 10:52:39	5.8	97.3	2026-04-19 03:32:39	6.0	97.2
2026-04-16 09:02:39	6.0	97.1	2026-04-17 01:42:39	5.9	97.2	2026-04-17 18:22:39	6.1	97.2	2026-04-18 11:02:39	6.3	97.4	2026-04-19 03:42:39	6.3	97.3
2026-04-16 09:12:39	6.2	97.1	2026-04-17 01:52:39	6.3	97.1	2026-04-17 18:32:39	6.1	97.2	2026-04-18 11:12:39	5.8	97.4	2026-04-19 03:52:39	5.9	97.3
2026-04-16 09:22:39	6.0	97.2	2026-04-17 02:02:39	5.8	97.2	2026-04-17 18:42:39	6.0	97.1	2026-04-18 11:22:39	6.2	97.4	2026-04-19 04:02:39	6.4	97.2
2026-04-16 09:32:39	6.3	97.1	2026-04-17 02:12:39	6.4	97.1	2026-04-17 18:52:39	6.2	97.2	2026-0					

时间	°C	%RH	时间	°C	%RH	时间	°C	%RH	时间	°C	%RH	时间	°C	%RH
2026-04-19 11:22:39	5.9	97.2	2026-04-20 04:02:39	5.8	97.1	2026-04-20 20:42:39	6.5	97.0	2026-04-21 13:22:39	5.8	97.0	2026-04-22 06:02:39	6.1	96.9
2026-04-19 11:32:39	6.2	97.2	2026-04-20 04:12:39	6.4	97.1	2026-04-20 20:52:39	5.8	97.0	2026-04-21 13:32:39	6.5	97.0	2026-04-22 06:12:39	6.1	96.8
2026-04-19 11:42:39	6.0	97.2	2026-04-20 04:22:39	5.8	97.2	2026-04-20 21:02:39	6.6	97.1	2026-04-21 13:42:39	5.8	96.9	2026-04-22 06:22:39	6.0	96.8
2026-04-19 11:52:39	6.1	97.2	2026-04-20 04:32:39	6.5	97.1	2026-04-20 21:12:39	5.8	97.0	2026-04-21 13:52:39	6.5	97.0	2026-04-22 06:32:39	6.2	96.9
2026-04-19 12:02:39	6.1	97.1	2026-04-20 04:42:39	5.8	97.1	2026-04-20 21:22:39	6.5	97.0	2026-04-21 14:02:39	5.8	97.1	2026-04-22 06:42:39	5.9	96.9
2026-04-19 12:12:39	6.0	97.2	2026-04-20 04:52:39	6.5	97.1	2026-04-20 21:32:39	5.8	97.1	2026-04-21 14:12:39	6.3	97.0	2026-04-22 06:52:39	6.4	96.8
2026-04-19 12:22:39	6.2	97.2	2026-04-20 05:02:39	5.8	97.1	2026-04-20 21:42:39	6.4	97.1	2026-04-21 14:22:39	5.8	96.9	2026-04-22 07:02:39	5.8	96.9
2026-04-19 12:32:39	6.0	97.2	2026-04-20 05:12:39	6.5	97.1	2026-04-20 21:52:39	5.8	97.1	2026-04-21 14:32:39	6.2	96.9	2026-04-22 07:12:39	6.5	96.9
2026-04-19 12:42:39	6.3	97.2	2026-04-20 05:22:39	5.8	97.2	2026-04-20 22:02:39	6.3	97.0	2026-04-21 14:42:39	6.0	96.9	2026-04-22 07:22:39	5.8	96.9
2026-04-19 12:52:39	5.9	97.2	2026-04-20 05:32:39	6.5	97.2	2026-04-20 22:12:39	5.8	97.0	2026-04-21 14:52:39	6.2	97.0	2026-04-22 07:32:39	6.5	96.8
2026-04-19 13:02:39	6.4	97.2	2026-04-20 05:42:39	5.8	97.2	2026-04-20 22:22:39	6.2	97.1	2026-04-21 15:02:39	6.0	96.9	2026-04-22 07:42:39	5.7	96.9
2026-04-19 13:12:39	5.9	97.2	2026-04-20 05:52:39	6.5	97.1	2026-04-20 22:32:39	5.9	97.1	2026-04-21 15:12:39	6.0	97.0	2026-04-22 07:52:39	6.5	96.9
2026-04-19 13:22:39	6.4	97.2	2026-04-20 06:02:39	5.8	97.1	2026-04-20 22:42:39	6.2	97.0	2026-04-21 15:22:39	6.3	96.9	2026-04-22 08:02:39	5.8	96.9
2026-04-19 13:32:39	5.9	97.2	2026-04-20 06:12:39	6.4	97.1	2026-04-20 22:52:39	6.0	97.0	2026-04-21 15:32:39	5.9	97.0	2026-04-22 08:12:39	6.3	96.9
2026-04-19 13:42:39	6.5	97.2	2026-04-20 06:22:39	5.8	97.1	2026-04-20 23:02:39	6.1	97.0	2026-04-21 15:42:39	6.4	97.0	2026-04-22 08:22:39	5.8	97.0
2026-04-19 13:52:39	5.8	97.1	2026-04-20 06:32:39	6.4	97.1	2026-04-20 23:12:39	6.1	97.0	2026-04-21 15:52:39	5.8	96.9	2026-04-22 08:32:39	6.2	96.9
2026-04-19 14:02:39	6.5	97.2	2026-04-20 06:42:39	5.9	97.1	2026-04-20 23:22:39	6.1	97.1	2026-04-21 16:02:39	6.4	96.9	2026-04-22 08:42:39	5.9	96.9
2026-04-19 14:12:39	5.8	97.2	2026-04-20 06:52:39	6.3	97.1	2026-04-20 23:32:39	6.3	97.0	2026-04-21 16:12:39	5.8	97.0	2026-04-22 08:52:39	6.1	96.9
2026-04-19 14:22:39	6.5	97.1	2026-04-20 07:02:39	5.9	97.2	2026-04-20 23:42:39	5.9	97.0	2026-04-21 16:22:39	6.5	96.9	2026-04-22 09:02:39	6.0	96.9
2026-04-19 14:32:39	5.8	97.2	2026-04-20 07:12:39	6.2	97.1	2026-04-20 23:52:39	6.4	97.1	2026-04-21 16:32:39	5.8	97.0	2026-04-22 09:12:39	6.0	96.9
2026-04-19 14:42:39	6.5	97.2	2026-04-20 07:22:39	5.9	97.1	2026-04-21 00:02:39	5.8	97.0	2026-04-21 16:42:39	6.5	96.9	2026-04-22 09:22:39	6.2	96.8
2026-04-19 14:52:39	5.8	97.2	2026-04-20 07:32:39	6.1	97.1	2026-04-21 00:12:39	6.4	97.0	2026-04-21 16:52:39	5.7	96.9	2026-04-22 09:32:39	5.9	96.9
2026-04-19 15:02:39	6.4	97.2	2026-04-20 07:42:39	6.0	97.1	2026-04-21 00:22:39	5.8	97.1	2026-04-21 17:02:39	6.4	96.9	2026-04-22 09:42:39	6.3	96.8
2026-04-19 15:12:39	5.8	97.2	2026-04-20 07:52:39	6.1	97.1	2026-04-21 00:32:39	6.5	97.0	2026-04-21 17:12:39	5.8	96.8	2026-04-22 09:52:39	5.8	96.8
2026-04-19 15:22:39	6.4	97.1	2026-04-20 08:02:39	6.1	97.1	2026-04-21 00:42:39	5.8	97.0	2026-04-21 17:22:39	6.3	97.0	2026-04-22 10:02:39	6.4	96.9
2026-04-19 15:32:39	5.8	97.2	2026-04-20 08:12:39	6.1	97.1	2026-04-21 00:52:39	6.5	97.0	2026-04-21 17:32:39	5.9	97.0	2026-04-22 10:12:39	5.8	96.9
2026-04-19 15:42:39	6.3	97.2	2026-04-20 08:22:39	6.2	97.1	2026-04-21 01:02:39	5.8	97.1	2026-04-21 17:42:39	6.2	97.0	2026-04-22 10:22:39	6.5	96.9
2026-04-19 15:52:39	5.8	97.2	2026-04-20 08:32:39	6.0	97.1	2026-04-21 01:12:39	6.5	97.0	2026-04-21 17:52:39	6.0	97.0	2026-04-22 10:32:39	5.8	96.9
2026-04-19 16:02:39	6.2	97.1	2026-04-20 08:42:39	6.2	97.1	2026-04-21 01:22:39	5.8	97.0	2026-04-21 18:02:39	6.1	96.9	2026-04-22 10:42:39	6.6	96.9
2026-04-19 16:12:39	5.9	97.2	2026-04-20 08:52:39	6.0	97.1	2026-04-21 01:32:39	6.4	96.9	2026-04-21 18:12:39	6.2	96.9	2026-04-22 10:52:39	5.8	96.9
2026-04-19 16:22:39	6.2	97.2	2026-04-20 09:02:39	6.3	97.0	2026-04-21 01:42:39	5.8	97.0	2026-04-21 18:22:39	6.0	97.0	2026-04-22 11:02:39	6.4	96.8
2026-04-19 16:32:39	6.0	97.1	2026-04-20 09:12:39	6.0	97.1	2026-04-21 01:52:39	6.3	97.0	2026-04-21 18:32:39	6.3	96.9	2026-04-22 11:12:39	5.8	96.9
2026-04-19 16:42:39	6.1	97.2	2026-04-20 09:22:39	6.3	97.0	2026-04-21 02:02:39	5.8	97.0	2026-04-21 18:42:39	5.9	97.0	2026-04-22 11:22:39	6.3	96.9
2026-04-19 16:52:39	6.1	97.2	2026-04-20 09:32:39	5.9	97.1	2026-04-21 02:12:39	6.2	97.0	2026-04-21 18:52:39	6.4	96.8	2026-04-22 11:32:39	5.9	96.9
2026-04-19 17:02:39	6.1	97.2	2026-04-20 09:42:39	6.4	97.1	2026-04-21 02:22:39	5.9	97.0	2026-04-21 19:02:39	5.8	97.0	2026-04-22 11:42:39	6.2	96.9
2026-04-19 17:12:39	6.2	97.2	2026-04-20 09:52:39	5.9	97.1	2026-04-21 02:32:39	6.1	97.0	2026-04-21 19:12:39	6.5	97.0	2026-04-22 11:52:39	5.9	96.9
2026-04-19 17:22:39	6.0	97.2	2026-04-20 10:02:39	6.4	97.1	2026-04-21 02:42:39	6.0	97.0	2026-04-21 19:22:39	5.8	96.9	2026-04-22 12:02:39	6.1	96.8
2026-04-19 17:32:39	6.3	97.2	2026-04-20 10:12:39	5.9	97.1	2026-04-21 02:52:39	6.1	97.0	2026-04-21 19:32:39	6.5	96.9	2026-04-22 12:12:39	6.1	96.9
2026-04-19 17:42:39	5.9	97.2	2026-04-20 10:22:39	6.4	97.1	2026-04-21 03:02:39	6.2	97.1	2026-04-21 19:42:39	5.8	96.9	2026-04-22 12:22:39	6.0	96.9
2026-04-19 17:52:39	6.4	97.1	2026-04-20 10:32:39	5.9	97.0	2026-04-21 03:12:39	6.0	97.1	2026-04-21 19:52:39	6.4	96.9	2026-04-22 12:32:39	6.2	96.9
2026-04-19 18:02:39	5.9	97.2	2026-04-20 10:42:39	6.5	97.1	2026-04-21 03:22:39	6.2	97.0	2026-04-21 20:02:39	5.7	97.0	2026-04-22 12:42:39	6.0	96.9
2026-04-19 18:12:39	6.4	97.2	2026-04-20 10:52:39	5.8	97.0	2026-04-21 03:32:39	5.9	97.0	2026-04-21 20:12:39	6.4	96.9	2026-04-22 12:52:39	6.3	96.8
2026-04-19 18:22:39	5.8	97.2	2026-04-20 11:02:39	6.5	97.0	2026-04-21 03:42:39	6.4	97.0	2026-04-21 20:22:39	5.8	96.9	2026-04-22 13:02:39	5.8	96.9
2026-04-19 18:32:39	6.5	97.1	2026-04-20 11:12:39	5.8	97.1	2026-04-21 03:52:39	5.8	97.0	2026-04-21 20:32:39	6.3	96.9	2026-04-22 13:12:39	6.5	96.8
2026-04-19 18:42:39	5.8	97.2	2026-04-20 11:22:39	6.5	97.0	2026-04-21 04:02:39	6.5	97.0	2026-04-21 20:42:39	5.9	96.9	2026-04-22 13:22:39	5.8	96.9
2026-04-19 18:52:39	6.5	97.1	2026-04-20 11:32:39	5.8	97.0	2026-04-21 04:12:39	5.8	97.0	2026-04-21 20:52:39	6.2	97.0	2026-04-22 13:32:39	6.5	96.9
2026-04-19 19:02:39	5.8	97.1	2026-04-20 11:42:39	6.5	97.1	2026-04-21 04:22:39	6.5	97.0	2026-04-21 21:02:39	6.0	96.9	2026-04-22 13:42:39	5.8	96.8
2026-04-19 19:12:39	6.5	97.1	2026-04-20 11:52:39	5.8	97.1	2026-04-21 04:32:39	5.8	97.0	2026-04-21 21:12:39	6.1	96.9	2026-04-22 13:52:39	6.5	96.9
2026-04-19 19:22:39	5.8	97.2	2026-04-20 12:02:39	6.5	97.1	2026-04-21 04:42:39	6.5	96.9	2026-04-21 21:22:39	6.1	96.9	2026-04-22 14:02:39	5.8	96.8
2026-04-19 19:32:39	6.5	97.1	2026-04-20 12:12:39	5.8	97.1	2026-04-21 04:52:39	5.8	97.0	2026-04-21 21:32:39	6.0	97.0	2026-04-22 14:12:39	6.4	96.8
2026-04-19 19:42:39	5.8	97.1	2026-04-20 12:22:39	6.5	97.1	2026-04-21 05:02:39	6.4	97.0	2026-04-21 21:42:39	6.3	96.9	2026-04-22 14:22:39	5.8	96.9
2026-04-19 19:52:39	6.4	97.1	2026-04-20 12:32:39	5.8	97.1	2026-04-21 05:12:39	5.8	97.1	2026-04-21 21:52:39	5.9	97.0	2026-04-22 14:32:39	6.3	96.8
2026-04-19 20:02:39	5.8	97.1	2026-04-20 12:42:39	6.4	97.1	2026-04-21 05:22:39	6.3	97.0	2026-04-21 22:02:39	6.4	96.9	2026-04-22 14:42:39	5.9	96.9
2026-04-19 20:12:39	6.3	97.1	2026-04-20 12:52:39	5.8	97.1	2026-04-21 05:32:39	5.9	97.0	2026-04-21 22:12:39	5.8	96.9	2026-04-22 14:52:39	6.3	96.9
2026-04-19 20:22:39	5.8	97.1	2026-04-20 13:02:39	6.4	97.1	2026-04-21 05:42:39	6.1	97.0	2026-04-21 22:22:39	6.5	96.9	2026-04-22 15:02:39	5.9	96.8
2026-04-19 20:32:39	6.3	97.1	2026-04-20 13:12:39	5.9	97.1	2026-04-21 05:52:39	6.0	97.1	2026-04-21 22:32:39	5.8	96.9	2026-04-22 15:12:39	6.1	96.9
2026-04-19 20:42:39	5.9	97.2	2026-04-20 13:22:39	6.3	97.0	2026-04-21 06:02:39	6.1	97.0	2026-04-21 22:42:39	6.5	96.9	2026-04-22 15:22:39	6.0	96.9
2026-04-19 20:52:39	6.2	97.1	2026-04-20 13:32:39	5.9	97.1	2026-04-21 06:12:39	6.2	97.0	2026-0					

时间	°C	%RH	时间	°C	%RH	时间	°C	%RH	时间	°C	%RH	时间	°C	%RH
2026-04-22 22:42:39	6.3	96.8	2026-04-23 15:22:39	6.2	96.7	2026-04-24 08:02:39	6.2	96.7	2026-04-25 00:42:39	6.0	96.6	2026-04-26 17:22:39	5.8	96.6
2026-04-22 22:52:39	5.9	96.7	2026-04-23 15:32:39	6.1	96.7	2026-04-24 08:12:39	6.0	96.7	2026-04-25 00:52:39	6.0	96.6	2026-04-26 17:32:39	6.5	96.6
2026-04-22 23:02:39	6.4	96.9	2026-04-23 15:42:39	6.0	96.7	2026-04-24 08:22:39	6.1	96.6	2026-04-25 01:02:39	6.3	96.6	2026-04-26 17:42:39	5.8	96.6
2026-04-22 23:12:39	5.8	96.8	2026-04-23 15:52:39	6.3	96.7	2026-04-24 08:32:39	6.3	96.7	2026-04-25 01:12:39	5.9	96.7	2026-04-26 17:52:39	6.5	96.6
2026-04-22 23:22:39	6.5	96.8	2026-04-23 16:02:39	5.9	96.7	2026-04-24 08:42:39	5.9	96.7	2026-04-25 01:22:39	6.5	96.6	2026-04-26 18:02:39	5.8	96.6
2026-04-22 23:32:39	5.8	96.8	2026-04-23 16:12:39	6.4	96.7	2026-04-24 08:52:39	6.4	96.7	2026-04-25 01:32:39	5.8	96.7	2026-04-26 18:12:39	6.5	96.6
2026-04-22 23:42:39	6.5	96.8	2026-04-23 16:22:39	5.8	96.7	2026-04-24 09:02:39	5.9	96.7	2026-04-25 01:42:39	6.5	96.6	2026-04-26 18:22:39	5.8	96.6
2026-04-22 23:52:39	5.7	96.9	2026-04-23 16:32:39	6.5	96.7	2026-04-24 09:12:39	6.5	96.7	2026-04-25 01:52:39	5.7	96.6	2026-04-26 18:32:39	6.4	96.5
2026-04-23 00:02:39	6.4	96.8	2026-04-23 16:42:39	5.8	96.7	2026-04-24 09:22:39	5.8	96.7	2026-04-25 02:02:39	6.5	96.6	2026-04-26 18:42:39	5.8	96.6
2026-04-23 00:12:39	5.8	96.8	2026-04-23 16:52:39	6.5	96.7	2026-04-24 09:32:39	6.5	96.7	2026-04-25 02:12:39	5.8	96.6	2026-04-26 18:52:39	6.3	96.6
2026-04-23 00:22:39	6.3	96.8	2026-04-23 17:02:39	5.8	96.7	2026-04-24 09:42:39	5.7	96.7	2026-04-25 02:22:39	6.2	96.6	2026-04-26 19:02:39	5.9	96.7
2026-04-23 00:32:39	5.9	96.8	2026-04-23 17:12:39	6.3	96.8	2026-04-24 09:52:39	6.3	96.6	2026-04-25 02:32:39	5.9	96.6	2026-04-26 19:12:39	6.2	96.6
2026-04-23 00:42:39	6.2	96.8	2026-04-23 17:22:39	5.9	96.8	2026-04-24 10:02:39	5.8	96.7	2026-04-25 02:42:39	6.1	96.6	2026-04-26 19:22:39	6.0	96.6
2026-04-23 00:52:39	5.9	96.8	2026-04-23 17:32:39	6.2	96.7	2026-04-24 10:12:39	6.2	96.7	2026-04-25 02:52:39	6.0	96.6	2026-04-26 19:32:39	6.0	96.6
2026-04-23 01:02:39	6.1	96.9	2026-04-23 17:42:39	6.0	96.7	2026-04-24 10:22:39	5.9	96.6	2026-04-25 03:02:39	5.9	96.6	2026-04-26 19:42:39	6.2	96.6
2026-04-23 01:12:39	6.1	96.8	2026-04-23 17:52:39	6.1	96.8	2026-04-24 10:32:39	6.1	96.7	2026-04-25 03:12:39	6.4	96.7	2026-04-26 19:52:39	5.9	96.7
2026-04-23 01:22:39	6.0	96.8	2026-04-23 18:02:39	6.3	96.7	2026-04-24 10:42:39	6.1	96.6	2026-04-25 03:22:39	5.8	96.7	2026-04-26 20:02:39	6.4	96.6
2026-04-23 01:32:39	6.3	96.8	2026-04-23 18:12:39	5.8	96.7	2026-04-24 10:52:39	6.0	96.7	2026-04-25 03:32:39	6.5	96.6	2026-04-26 20:12:39	5.8	96.6
2026-04-23 01:42:39	5.9	96.8	2026-04-23 18:22:39	6.5	96.7	2026-04-24 11:02:39	6.3	96.7	2026-04-25 03:42:39	5.7	96.6	2026-04-26 20:22:39	6.4	96.6
2026-04-23 01:52:39	6.4	96.8	2026-04-23 18:32:39	5.8	96.7	2026-04-24 11:12:39	5.9	96.6	2026-04-25 03:52:39	6.5	96.6	2026-04-26 20:32:39	5.8	96.6
2026-04-23 02:02:39	5.8	96.8	2026-04-23 18:42:39	6.5	96.7	2026-04-24 11:22:39	6.4	96.6	2026-04-25 04:02:39	5.7	96.6	2026-04-26 20:42:39	6.5	96.6
2026-04-23 02:12:39	6.4	96.8	2026-04-23 18:52:39	5.8	96.8	2026-04-24 11:32:39	5.8	96.7	2026-04-25 04:12:39	6.3	96.6	2026-04-26 20:52:39	5.8	96.6
2026-04-23 02:22:39	5.8	96.8	2026-04-23 19:02:39	6.5	96.7	2026-04-24 11:42:39	6.5	96.7	2026-04-25 04:22:39	5.8	96.6	2026-04-26 21:02:39	6.5	96.6
2026-04-23 02:32:39	6.5	96.8	2026-04-23 19:12:39	5.8	96.7	2026-04-24 11:52:39	5.7	96.6	2026-04-25 04:32:39	6.2	96.7	2026-04-26 21:12:39	5.8	96.6
2026-04-23 02:42:39	5.8	96.8	2026-04-23 19:22:39	6.3	96.8	2026-04-24 12:02:39	6.4	96.6	2026-04-25 04:42:39	6.0	96.6	2026-04-26 21:22:39	6.4	96.6
2026-04-23 02:52:39	6.4	96.8	2026-04-23 19:32:39	5.8	96.7	2026-04-24 12:12:39	5.8	96.7	2026-04-25 04:52:39	6.0	96.6	2026-04-26 21:32:39	5.8	96.6
2026-04-23 03:02:39	5.8	96.8	2026-04-23 19:42:39	6.2	96.7	2026-04-24 12:22:39	6.3	96.7	2026-04-25 05:02:39	6.3	96.7	2026-04-26 21:42:39	6.3	96.7
2026-04-23 03:12:39	6.3	96.8	2026-04-23 19:52:39	5.9	96.7	2026-04-24 12:32:39	5.8	96.7	2026-04-25 05:12:39	5.9	96.7	2026-04-26 21:52:39	5.9	96.6
2026-04-23 03:22:39	5.9	96.8	2026-04-23 20:02:39	6.0	96.7	2026-04-24 12:42:39	6.2	96.6	2026-04-25 05:22:39	6.4	96.6	2026-04-26 22:02:39	6.1	96.6
2026-04-23 03:32:39	6.2	96.8	2026-04-23 20:12:39	6.2	96.7	2026-04-24 12:52:39	6.0	96.7	2026-04-25 05:32:39	5.7	96.7	2026-04-26 22:12:39	6.0	96.6
2026-04-23 03:42:39	6.0	96.8	2026-04-23 20:22:39	5.9	96.7	2026-04-24 13:02:39	6.0	96.7	2026-04-25 05:42:39	6.5	96.6	2026-04-26 22:22:39	6.0	96.6
2026-04-23 03:52:39	6.0	96.8	2026-04-23 20:32:39	6.4	96.7	2026-04-24 13:12:39	6.2	96.6	2026-04-25 05:52:39	5.8	96.6	2026-04-26 22:32:39	6.2	96.6
2026-04-23 04:02:39	6.2	96.8	2026-04-23 20:42:39	5.9	96.8	2026-04-24 13:22:39	5.9	96.7	2026-04-25 06:02:39	6.4	96.6	2026-04-26 22:42:39	5.9	96.6
2026-04-23 04:12:39	5.9	96.8	2026-04-23 20:52:39	6.5	96.7	2026-04-24 13:32:39	6.4	96.7	2026-04-25 06:12:39	5.8	96.6	2026-04-26 22:52:39	6.4	96.6
2026-04-23 04:22:39	6.4	96.7	2026-04-23 21:02:39	5.8	96.7	2026-04-24 13:42:39	5.8	96.7	2026-04-25 06:22:39	6.2	96.6	2026-04-26 23:02:39	5.8	96.6
2026-04-23 04:32:39	5.8	96.8	2026-04-23 21:12:39	6.5	96.7	2026-04-24 13:52:39	6.5	96.6	2026-04-25 06:32:39	5.9	96.6	2026-04-26 23:12:39	6.5	96.6
2026-04-23 04:42:39	6.4	96.7	2026-04-23 21:22:39	5.8	96.8	2026-04-24 14:02:39	5.8	96.7	2026-04-25 06:42:39	6.0	96.6	2026-04-26 23:22:39	5.8	96.6
2026-04-23 04:52:39	5.8	96.8	2026-04-23 21:32:39	6.4	96.7	2026-04-24 14:12:39	6.5	96.6	2026-04-25 06:52:39	6.2	96.7	2026-04-26 23:32:39	6.5	96.6
2026-04-23 05:02:39	6.6	96.8	2026-04-23 21:42:39	5.8	96.8	2026-04-24 14:22:39	5.8	96.7	2026-04-25 07:02:39	5.9	96.6	2026-04-26 23:42:39	5.7	96.6
2026-04-23 05:12:39	5.7	96.8	2026-04-23 21:52:39	6.2	96.7	2026-04-24 14:32:39	6.4	96.7	2026-04-25 07:12:39	6.5	96.6	2026-04-26 23:52:39	6.5	96.6
2026-04-23 05:22:39	6.5	96.8	2026-04-23 22:02:39	6.0	96.7	2026-04-24 14:42:39	5.8	96.7	2026-04-25 07:22:39	5.8	96.7	2026-04-26 00:02:39	5.8	96.6
2026-04-23 05:32:39	5.7	96.8	2026-04-23 22:12:39	6.1	96.7	2026-04-24 14:52:39	6.2	96.7	2026-04-25 07:32:39	6.5	96.6	2026-04-26 00:12:39	6.3	96.6
2026-04-23 05:42:39	6.4	96.8	2026-04-23 22:22:39	6.1	96.8	2026-04-24 15:02:39	5.9	96.7	2026-04-25 07:42:39	5.7	96.6	2026-04-26 00:22:39	5.9	96.6
2026-04-23 05:52:39	5.8	96.7	2026-04-23 22:32:39	5.9	96.7	2026-04-24 15:12:39	6.1	96.7	2026-04-25 07:52:39	6.5	96.6	2026-04-26 00:32:39	6.2	96.6
2026-04-23 06:02:39	6.2	96.8	2026-04-23 22:42:39	6.4	96.7	2026-04-24 15:22:39	6.1	96.7	2026-04-25 08:02:39	5.7	96.6	2026-04-26 00:42:39	6.0	96.6
2026-04-23 06:12:39	6.0	96.8	2026-04-23 22:52:39	5.8	96.7	2026-04-24 15:32:39	6.0	96.7	2026-04-25 08:12:39	6.3	96.6	2026-04-26 00:52:39	6.1	96.5
2026-04-23 06:22:39	6.1	96.8	2026-04-23 23:02:39	6.5	96.7	2026-04-24 15:42:39	6.3	96.7	2026-04-25 08:22:39	5.8	96.6	2026-04-26 01:02:39	6.1	96.6
2026-04-23 06:32:39	6.2	96.8	2026-04-23 23:12:39	5.7	96.7	2026-04-24 15:52:39	5.9	96.6	2026-04-25 08:32:39	6.2	96.6	2026-04-26 01:12:39	6.0	96.6
2026-04-23 06:42:39	5.9	96.8	2026-04-23 23:22:39	6.5	96.7	2026-04-24 16:02:39	6.4	96.6	2026-04-25 08:42:39	6.0	96.7	2026-04-26 01:22:39	6.3	96.6
2026-04-23 06:52:39	6.3	96.7	2026-04-23 23:32:39	5.8	96.7	2026-04-24 16:12:39	5.8	96.7	2026-04-25 08:52:39	6.0	96.6	2026-04-26 01:32:39	5.9	96.6
2026-04-23 07:02:39	5.8	96.8	2026-04-23 23:42:39	6.3	96.6	2026-04-24 16:22:39	6.5	96.7	2026-04-25 09:02:39	6.2	96.6	2026-04-26 01:42:39	6.4	96.5
2026-04-23 07:12:39	6.4	96.8	2026-04-23 23:52:39	5.8	96.7	2026-04-24 16:32:39	5.7	96.6	2026-04-25 09:12:39	5.9	96.5	2026-04-26 01:52:39	5.8	96.6
2026-04-23 07:22:39	5.8	96.8	2026-04-24 00:02:39	6.2	96.7	2026-04-24 16:42:39	6.5	96.7	2026-04-25 09:22:39	6.4	96.6	2026-04-26 02:02:39	6.5	96.5
2026-04-23 07:32:39	6.5	96.7	2026-04-24 00:12:39	6.0	96.7	2026-04-24 16:52:39	5.8	96.6	2026-04-25 09:32:39	5.8	96.7	2026-04-26 02:12:39	5.8	96.6
2026-04-23 07:42:39	5.8	96.8	2026-04-24 00:22:39	6.0	96.8	2026-04-24 17:02:39	6.3	96.7	2026-04-25 09:42:39	6.5	96.6	2026-04-26 02:22:39	6.5	96.6
2026-04-23 07:52:39	6.4	96.8	2026-04-24 00:32:39	6.2	96.7	2026-04-24 17:12:39	5.8	96.6	2026-04-25 09:52:39	5.8	96.6	2026-04-26 02:32:39	5.7	96.6
2026-04-23 08:02:39	5.8	96.7	2026-04-24 00:42:39	6.0	96.7	2026-04-24 17:22:39	6.2	96.6	2026-04-25 10:02:39	6.5	96.6	2026-04-26 02:42:39	6.4	96.6
2026-04-23 08:12:39	6.3	96.7	2026-04-24 00:52:39	6.4	96.7	2026-04-24 17:32:39	6.0	96.7	2026-0					

时间	°C	%RH	时间	°C	%RH	时间	°C	%RH	时间	°C	%RH	时间	°C	%RH
2026-04-26 10:02:39	5.8	96.7	2026-04-27 02:42:39	5.8	96.8	2026-04-27 19:22:39	5.9	98.2	2026-04-28 12:02:39	5.8	99.7	2026-04-29 04:42:39	5.9	99.9
2026-04-26 10:12:39	6.5	96.7	2026-04-27 02:52:39	6.5	96.7	2026-04-27 19:32:39	6.4	98.3	2026-04-28 12:12:39	6.3	99.7	2026-04-29 04:52:39	6.4	99.9
2026-04-26 10:22:39	5.8	96.6	2026-04-27 03:02:39	5.8	96.7	2026-04-27 19:42:39	5.9	98.3	2026-04-28 12:22:39	5.9	99.8	2026-04-29 05:02:39	5.8	99.9
2026-04-26 10:32:39	6.5	96.6	2026-04-27 03:12:39	6.4	96.8	2026-04-27 19:52:39	6.3	98.3	2026-04-28 12:32:39	6.3	99.7	2026-04-29 05:12:39	6.5	99.9
2026-04-26 10:42:39	5.8	96.6	2026-04-27 03:22:39	5.8	96.8	2026-04-27 20:02:39	5.9	98.2	2026-04-28 12:42:39	5.9	99.7	2026-04-29 05:22:39	5.8	99.9
2026-04-26 10:52:39	6.5	96.6	2026-04-27 03:32:39	6.3	96.8	2026-04-27 20:12:39	6.3	98.4	2026-04-28 12:52:39	6.2	99.7	2026-04-29 05:32:39	6.5	99.9
2026-04-26 11:02:39	5.8	96.5	2026-04-27 03:42:39	5.9	96.9	2026-04-27 20:22:39	5.9	98.4	2026-04-28 13:02:39	6.0	99.7	2026-04-29 05:42:39	5.7	99.9
2026-04-26 11:12:39	6.4	96.6	2026-04-27 03:52:39	6.3	96.8	2026-04-27 20:32:39	6.3	98.4	2026-04-28 13:12:39	6.1	99.7	2026-04-29 05:52:39	6.5	99.9
2026-04-26 11:22:39	5.8	96.6	2026-04-27 04:02:39	5.9	96.8	2026-04-27 20:42:39	6.0	98.3	2026-04-28 13:22:39	6.0	99.7	2026-04-29 06:02:39	5.8	99.9
2026-04-26 11:32:39	6.3	96.6	2026-04-27 04:12:39	6.2	96.9	2026-04-27 20:52:39	6.2	98.4	2026-04-28 13:32:39	6.1	99.7	2026-04-29 06:12:39	6.4	99.9
2026-04-26 11:42:39	5.8	96.7	2026-04-27 04:22:39	6.0	96.9	2026-04-27 21:02:39	5.9	98.4	2026-04-28 13:42:39	6.1	99.7	2026-04-29 06:22:39	5.8	99.9
2026-04-26 11:52:39	6.3	96.6	2026-04-27 04:32:39	6.1	96.9	2026-04-27 21:12:39	6.2	98.4	2026-04-28 13:52:39	6.0	99.8	2026-04-29 06:32:39	6.4	99.9
2026-04-26 12:02:39	5.9	96.6	2026-04-27 04:42:39	6.0	96.9	2026-04-27 21:22:39	6.0	98.4	2026-04-28 14:02:39	6.2	99.7	2026-04-29 06:42:39	5.9	99.9
2026-04-26 12:12:39	6.1	96.6	2026-04-27 04:52:39	6.1	96.9	2026-04-27 21:32:39	6.2	98.4	2026-04-28 14:12:39	6.0	99.8	2026-04-29 06:52:39	6.3	99.9
2026-04-26 12:22:39	6.0	96.6	2026-04-27 05:02:39	6.2	96.9	2026-04-27 21:42:39	6.0	98.4	2026-04-28 14:22:39	6.3	99.7	2026-04-29 07:02:39	5.8	99.9
2026-04-26 12:32:39	6.1	96.6	2026-04-27 05:12:39	6.0	97.0	2026-04-27 21:52:39	6.1	98.4	2026-04-28 14:32:39	6.0	99.8	2026-04-29 07:12:39	6.2	99.9
2026-04-26 12:42:39	6.1	96.6	2026-04-27 05:22:39	6.3	97.0	2026-04-27 22:02:39	6.1	98.5	2026-04-28 14:42:39	6.3	99.7	2026-04-29 07:22:39	5.9	99.9
2026-04-26 12:52:39	6.0	96.6	2026-04-27 05:32:39	5.9	96.9	2026-04-27 22:12:39	6.2	98.6	2026-04-28 14:52:39	5.9	99.8	2026-04-29 07:32:39	6.1	99.9
2026-04-26 13:02:39	6.3	96.6	2026-04-27 05:42:39	6.3	96.9	2026-04-27 22:22:39	6.1	98.6	2026-04-28 15:02:39	6.5	99.8	2026-04-29 07:42:39	6.1	99.9
2026-04-26 13:12:39	5.9	96.6	2026-04-27 05:52:39	5.9	97.0	2026-04-27 22:32:39	6.1	98.5	2026-04-28 15:12:39	5.9	99.8	2026-04-29 07:52:39	6.1	99.9
2026-04-26 13:22:39	6.4	96.6	2026-04-27 06:02:39	6.4	97.0	2026-04-27 22:42:39	6.1	98.6	2026-04-28 15:22:39	6.5	99.8	2026-04-29 08:02:39	6.2	99.9
2026-04-26 13:32:39	5.9	96.6	2026-04-27 06:12:39	5.8	97.0	2026-04-27 22:52:39	6.1	98.6	2026-04-28 15:32:39	5.8	99.9	2026-04-29 08:12:39	6.0	99.9
2026-04-26 13:42:39	6.5	96.6	2026-04-27 06:22:39	6.5	97.1	2026-04-27 23:02:39	6.2	98.6	2026-04-28 15:42:39	6.5	99.7	2026-04-29 08:22:39	6.3	99.9
2026-04-26 13:52:39	5.8	96.6	2026-04-27 06:32:39	5.8	97.0	2026-04-27 23:12:39	6.1	98.7	2026-04-28 15:52:39	5.9	99.8	2026-04-29 08:32:39	5.9	99.9
2026-04-26 14:02:39	6.5	96.6	2026-04-27 06:42:39	6.5	97.0	2026-04-27 23:22:39	6.2	98.6	2026-04-28 16:02:39	6.5	99.8	2026-04-29 08:42:39	6.4	99.9
2026-04-26 14:12:39	5.8	96.7	2026-04-27 06:52:39	5.8	97.1	2026-04-27 23:32:39	6.0	98.6	2026-04-28 16:12:39	5.8	99.8	2026-04-29 08:52:39	5.8	99.9
2026-04-26 14:22:39	6.5	96.6	2026-04-27 07:02:39	6.5	97.0	2026-04-27 23:42:39	6.2	98.7	2026-04-28 16:22:39	6.5	99.8	2026-04-29 09:02:39	6.5	99.9
2026-04-26 14:32:39	5.8	96.6	2026-04-27 07:12:39	5.8	97.1	2026-04-27 23:52:39	6.0	98.7	2026-04-28 16:32:39	5.8	99.8	2026-04-29 09:12:39	5.8	99.9
2026-04-26 14:42:39	6.5	96.6	2026-04-27 07:22:39	6.5	97.1	2026-04-28 00:02:39	6.2	98.7	2026-04-28 16:42:39	6.4	99.8	2026-04-29 09:22:39	6.5	99.9
2026-04-26 14:52:39	5.8	96.6	2026-04-27 07:32:39	5.8	97.2	2026-04-28 00:12:39	6.0	98.7	2026-04-28 16:52:39	5.8	99.9	2026-04-29 09:32:39	5.8	99.9
2026-04-26 15:02:39	6.4	96.6	2026-04-27 07:42:39	6.5	97.1	2026-04-28 00:22:39	6.3	98.7	2026-04-28 17:02:39	6.4	99.8	2026-04-29 09:42:39	6.5	99.9
2026-04-26 15:12:39	5.8	96.6	2026-04-27 07:52:39	5.8	97.2	2026-04-28 00:32:39	5.9	98.7	2026-04-28 17:12:39	5.8	99.9	2026-04-29 09:52:39	5.8	99.9
2026-04-26 15:22:39	6.3	96.6	2026-04-27 08:02:39	6.4	97.2	2026-04-28 00:42:39	6.3	98.7	2026-04-28 17:22:39	6.4	99.8	2026-04-29 10:02:39	6.4	99.9
2026-04-26 15:32:39	5.9	96.6	2026-04-27 08:12:39	5.8	97.2	2026-04-28 00:52:39	6.0	98.7	2026-04-28 17:32:39	5.9	99.9	2026-04-29 10:12:39	5.8	99.9
2026-04-26 15:42:39	6.2	96.6	2026-04-27 08:22:39	6.3	97.1	2026-04-28 01:02:39	6.4	98.7	2026-04-28 17:42:39	6.3	99.8	2026-04-29 10:22:39	6.3	99.9
2026-04-26 15:52:39	5.9	96.6	2026-04-27 08:32:39	5.9	97.2	2026-04-28 01:12:39	5.9	98.7	2026-04-28 17:52:39	6.0	99.8	2026-04-29 10:32:39	5.8	99.9
2026-04-26 16:02:39	6.1	96.6	2026-04-27 08:42:39	6.3	97.2	2026-04-28 01:22:39	6.4	98.8	2026-04-28 18:02:39	6.2	99.9	2026-04-29 10:42:39	6.2	99.9
2026-04-26 16:12:39	6.0	96.6	2026-04-27 08:52:39	5.9	97.2	2026-04-28 01:32:39	5.9	98.8	2026-04-28 18:12:39	6.0	99.8	2026-04-29 10:52:39	5.9	99.9
2026-04-26 16:22:39	6.0	96.7	2026-04-27 09:02:39	6.2	97.2	2026-04-28 01:42:39	6.4	98.8	2026-04-28 18:22:39	6.1	99.9	2026-04-29 11:02:39	6.1	99.9
2026-04-26 16:32:39	6.2	96.7	2026-04-27 09:12:39	6.0	97.2	2026-04-28 01:52:39	5.9	98.8	2026-04-28 18:32:39	6.1	99.8	2026-04-29 11:12:39	6.0	99.9
2026-04-26 16:42:39	5.9	96.7	2026-04-27 09:22:39	6.2	97.2	2026-04-28 02:02:39	6.4	98.8	2026-04-28 18:42:39	6.0	99.9	2026-04-29 11:22:39	6.0	99.9
2026-04-26 16:52:39	6.3	96.7	2026-04-27 09:32:39	6.0	97.2	2026-04-28 02:12:39	5.8	98.8	2026-04-28 18:52:39	6.2	99.8	2026-04-29 11:32:39	6.2	99.9
2026-04-26 17:02:39	5.9	96.7	2026-04-27 09:42:39	6.2	97.2	2026-04-28 02:22:39	6.5	98.8	2026-04-28 19:02:39	6.0	99.8	2026-04-29 11:42:39	5.9	99.9
2026-04-26 17:12:39	6.4	96.6	2026-04-27 09:52:39	6.0	97.3	2026-04-28 02:32:39	6.5	98.9	2026-04-28 19:12:39	6.2	99.9	2026-04-29 11:52:39	6.4	99.9
2026-04-26 17:22:39	5.8	96.7	2026-04-27 10:02:39	6.1	97.2	2026-04-28 02:42:39	5.8	98.9	2026-04-28 19:22:39	5.9	99.9	2026-04-29 12:02:39	5.9	99.9
2026-04-26 17:32:39	6.4	96.6	2026-04-27 10:12:39	6.0	97.2	2026-04-28 02:52:39	5.8	98.9	2026-04-28 19:32:39	6.3	99.9	2026-04-29 12:12:39	6.5	99.9
2026-04-26 17:42:39	5.8	96.6	2026-04-27 10:22:39	6.1	97.3	2026-04-28 03:02:39	6.5	98.9	2026-04-28 19:42:39	5.9	99.9	2026-04-29 12:22:39	5.8	99.9
2026-04-26 17:52:39	6.5	96.6	2026-04-27 10:32:39	6.2	97.2	2026-04-28 03:12:39	5.8	98.9	2026-04-28 19:52:39	6.4	99.9	2026-04-29 12:32:39	6.5	99.9
2026-04-26 18:02:39	5.8	96.6	2026-04-27 10:42:39	6.1	97.2	2026-04-28 03:22:39	6.5	98.9	2026-04-28 20:02:39	5.9	99.9	2026-04-29 12:42:39	5.8	99.9
2026-04-26 18:12:39	6.5	96.6	2026-04-27 10:52:39	6.1	97.2	2026-04-28 03:32:39	5.8	99.0	2026-04-28 20:12:39	6.4	99.8	2026-04-29 12:52:39	6.5	99.9
2026-04-26 18:22:39	5.8	96.6	2026-04-27 11:02:39	6.1	97.2	2026-04-28 03:42:39	6.5	99.0	2026-04-28 20:22:39	5.9	99.9	2026-04-29 13:02:39	5.7	99.9
2026-04-26 18:32:39	6.4	96.6	2026-04-27 11:12:39	6.1	97.3	2026-04-28 03:52:39	5.8	99.0	2026-04-28 20:32:39	6.5	99.9	2026-04-29 13:12:39	6.5	99.9
2026-04-26 18:42:39	5.8	96.6	2026-04-27 11:22:39	6.1	97.3	2026-04-28 04:02:39	6.4	99.0	2026-04-28 20:42:39	5.8	99.9	2026-04-29 13:22:39	5.7	99.9
2026-04-26 18:52:39	6.3	96.6	2026-04-27 11:32:39	6.2	97.3	2026-04-28 04:12:39	5.8	99.0	2026-04-28 20:52:39	6.5	99.8	2026-04-29 13:32:39	6.3	99.9
2026-04-26 19:02:39	5.8	96.7	2026-04-27 11:42:39	6.1	97.3	2026-04-28 04:22:39	6.5	99.1	2026-04-28 21:02:39	5.8	99.9	2026-04-29 13:42:39	5.8	99.9
2026-04-26 19:12:39	6.3	96.6	2026-04-27 11:52:39	6.2	97.3	2026-04-28 04:32:39	5.8	99.1	2026-04-28 21:12:39	6.5	99.8	2026-04-29 13:52:39	6.3	99.9
2026-04-26 19:22:39	5.9	96.7	2026-04-27 12:02:39	6.0	97.3	2026-04-28 04:42:39	6.4	99.2	2026-04-28 21:22:39	5.8	99.9	2026-04-29 14:02:39	5.9	99.9
2026-04-26 19:32:39	6.2	96.6	2026-04-27 12:12:39	6.2	97.3	2026-04-28 04:52:39	5.8	99.2	2026-0					

时间	°C	%RH	时间	°C	%RH	时间	°C	%RH	时间	°C	%RH	时间	°C	%RH
2026-05-06 20:02:39	6.0	99.9												
2026-05-06 20:12:39	6.2	99.9												
2026-05-06 20:22:39	6.1	99.9												
2026-05-06 20:32:39	6.1	99.9												
2026-05-06 20:42:39	6.0	99.9												
2026-05-06 20:52:39	6.1	99.9												
2026-05-06 21:02:39	6.1	99.9												
2026-05-06 21:12:39	6.1	99.9												
2026-05-06 21:22:39	6.2	99.9												
2026-05-06 21:32:39	6.0	99.9												
2026-05-06 21:42:39	6.2	99.9												
2026-05-06 21:52:39	6.0	99.9												
2026-05-06 22:02:39	6.2	99.9												
2026-05-06 22:12:39	6.0	99.9												
2026-05-06 22:22:39	6.3	99.9												
2026-05-06 22:32:39	6.0	99.9												
2026-05-06 22:42:39	6.3	99.9												
2026-05-06 22:52:39	6.0	99.9												
2026-05-06 23:02:39	6.4	99.9												
2026-05-06 23:12:39	6.0	99.9												
2026-05-06 23:22:39	6.3	99.9												
2026-05-06 23:32:39	6.0	99.9												
2026-05-06 23:42:39	6.4	99.9												
2026-05-06 23:52:39	6.0	99.9												
2026-05-07 00:02:39	6.4	99.9												
2026-05-07 00:12:39	5.9	99.9												
2026-05-07 00:22:39	6.4	99.9												
2026-05-07 00:32:39	5.9	99.9												
2026-05-07 00:42:39	6.4	99.9												
2026-05-07 00:52:39	5.9	99.9												
2026-05-07 01:02:39	6.4	99.9												
2026-05-07 01:12:39	5.9	99.9												
2026-05-07 01:22:39	6.4	99.9												
2026-05-07 01:32:39	5.9	99.9												
2026-05-07 01:42:39	6.4	99.9												
2026-05-07 01:52:39	5.9	99.9												
2026-05-07 02:02:39	6.5	99.9												
2026-05-07 02:12:39	5.9	99.9												
2026-05-07 02:22:39	6.5	99.9												
2026-05-07 02:32:39	5.9	99.9												
2026-05-07 02:42:39	6.5	99.9												
2026-05-07 02:52:39	5.9	99.9												
2026-05-07 03:02:39	6.5	99.9												
2026-05-07 03:12:39	5.9	99.9												
2026-05-07 03:22:39	6.5	99.9												
2026-05-07 03:32:39	5.9	99.9												
2026-05-07 03:42:39	6.5	99.9												
2026-05-07 03:52:39	5.9	99.9												
2026-05-07 04:02:39	6.5	99.9												
2026-05-07 04:12:39	5.9	99.9												
2026-05-07 04:22:39	6.4	99.9												
2026-05-07 04:32:39	5.9	99.9												
2026-05-07 04:42:39	6.5	99.9												
2026-05-07 04:52:39	5.9	99.9												
2026-05-07 05:02:39	6.5	99.9												
2026-05-07 05:12:39	5.8	99.9												
2026-05-07 05:22:39	6.5	99.9												
2026-05-07 05:32:39	5.9	99.9												
2026-05-07 05:42:39	6.5	99.9												
2026-05-07 05:52:39	5.9	99.9												
2026-05-07 06:02:39	6.5	99.9												
2026-05-07 06:12:39	5.8	99.9												
2026-05-07 06:22:39	6.5	99.9												
2026-05-07 06:32:39	5.9	99.9												
2026-05-07 06:42:39	6.5	99.9												
2026-05-07 06:52:39	5.9	99.9												
2026-05-07 07:02:39	6.5	99.9												
2026-05-07 07:12:39	5.8	99.9												
2026-05-07 07:22:39	6.6	99.9												
2026-05-07 07:32:39	5.9	99.9												
2026-05-07 07:42:39	6.5	99.9												
2026-05-07 07:52:39	5.9	99.9												
2026-05-07 08:02:39	6.5	99.9												
2026-05-07 08:12:39	5.9	99.9												
2026-05-07 08:22:39	6.5	99.9												
2026-05-07 08:32:39	5.8	99.9												
2026-05-07 08:42:39	6.5	99.9												
2026-05-07 08:52:39	5.9	99.9												
2026-05-07 09:02:39	6.6	99.9												
2026-05-07 09:12:39	5.9	99.9												
2026-05-07 09:22:39	6.5	99.9												
2026-05-07 09:32:39	6.0	99.9												
2026-05-07 09:42:39	6.4	99.9												
2026-05-07 09:52:39	5.9	99.9												
2026-05-07 10:02:39	6.3	99.9												